CLASSIFIED
To Place Your Ad Call
352-8215

Copy must be in the TIMES-VIRGINIAN OFFICE by 2 o'clock on Tuesday.

RATES

Regular Classified Advertising, Card of Thanks, and Memoriams-15c-per word with minimum charge of $3.50.

Classified Display (open rate) - $3.50 per inch

Classified Display, Contract A (50 inches per year)-$3.25 per inch.

Classified Display, Contract B (100 inches per year) - $3.00 per inch.

Legal Advertising, Public Auctions, and Resolutions - $2.50 per inch.

The following Classified categories are available:

1. Air Conditioning
2. Antiques
3. Apartments
4. Appliances
5. Auto Repair
6. Automobiles
7. Banks
8. Bicycles
9. Boats - Chartered
10. Boats & Motors
11. Building Contractors
12. Building Materials
13. Buildings
14. Business Opportunities
15. Campers
16. Campgrounds
17. Cards of Thanks
18. Caterers
19. Clothing
20. Concrete
21. Condominiums
22. Dry Cleaners
23. Electric Contractors
24. Employment Wanted
25. Entertainment
26. Excavation
27. Extermination
28. Fabrics - Yarns
29. Farm Equipment
30. Farm Supplies
30A. Firewood
31. Fishing Tackle
32. Florists
33. Food
34. Funeral Homes
35. Garage Sale
36. Gas - Oil
37. Gifts
37A. Hardware
38. Heating - Plumbing
39. Help Wanted
40. Hobby Supplies
41. Home Furnishings
42. Home Improvements
43. Homes
44. Insurance
45. Jewelry
46. Landscape Contractors
47. Lawn Mowers
48. Livestock
49. Lost & Found
50. Memoriams
51. Miscellaneous
52. Mobile Homes
53. Motorcycles
54 Musical Instruments
55. Nurseries
56. Office Supplies
57. Personal
58. Pets & Supplies
59. Photo Equipment
60. Posted
61. Poultry
62. Radio & Television
63. Real Estate
64. Resolutions
65. Restaurants
66. Rooms
67. Sand & Gravel
68. Savings & Loan Associations
69. Schools and Instructions
70. Seafood
71. Seeds& Plants
72. Service Stations
73. Services
74. Sporting Equipment
75. Stocks & Bonds
76. Trucks & Trailers
77. Wanted
78. Well Drilling
79. Yard Sale
80. Notices

CLASSIFIED ADVERTISING

3. Apartments

FOR RENT: 1 bedroom apt. suitable for couple or single. Over professional bldg. in town of Appomattox. Water and heat furnished. Phone 352-7745 after 6 p.m. or 352-7178 during day.
3/6-3-1tc

FOR RENT: Two bedroom apartment, located in the town of Appomattox, call 352-7408.
3/5-27-tfc

AVAILABLE NOW - very nice, 2 bedroom apartment located on 460W, Oxford Furnace. Kitchen equipped with washer/dryer hookup. Large rooms, lots of storage. Water furnished. $225.00 per month, call 384-3261.
3/5-27-2tc

4. Appliances

For Sale; General Electric apartment size stove, less than two years old. Used very little. If interested call 352-5490.
4/6-3-1tp

6. Automobiles

ACE Headley Auto Sales
1982 Ford Fairmont, 4 dr., 2500 miles
1981 Ford Escort
1980 Dodge Colt
1980 Pontiac Sunbird
1980 Pontiac LeMans, 4 dr. Sedan
1979 Buick 4 dr.
1979 Monte Carlo
1978 Ford Fiesta
1978 Buick, 2 dr.
1978 Ford Mustang
1974 Pinto Squire Wagon
1974 Buick, 4 dr.
1972 Nova, 2 dr.
1967 Camero
1969 Pontiac Wagon
TRUCKS
1980 Eagle Wagon, 4 wheel dr.
1979 Jeep CJ7
1979 Ford club wagon, 7 passenger
1979 Chevrolet pick-up
1979 Ford F-100
1978 Ford Ranger XLT
1969 Chevrolet pickup
1968 Ford Bronco

1976 Ford Van

Chevrolet Motor Home
ACE Headley Auto Sales
½ Mile So. of Airport 29S.
237-2900 DL1119
Lynchburg, Va.
6/6-3-1tc

CONCORD SERVICE CENTER
EXHAUST SYSTEM
Custom Pipe Bending
Concord, Va.
993-2782
"We Make Keys"
6/5-20-tfc

6. Automobiles

Bill Turner Auto Sales
CARS
1980 Honda Accord
1980 Chevy Citation, 4 dr.
1979 Lincoln Mark V
1979 MGB Convertible
1979 Buick Riveria
1979 Dodge Diplomat
1979 Dodge Omni
1979 Cadillac Sedan Deville
1979 Camaro Z28
1978 Toyota Celica
1978 Malibu Classic
1978 Lincoln Versailles
1978 Datson 280Z
1977 Caprice Classic
1976 Datson 280Z
1975 Thunderbird
1975 Lincoln Continental Mark IV
VANS
1980 Ford Vivac, fully equipped, Top of the line
1979 Ford Leisure, fully equipped
1978 Chevy Van
1973 Chevy Van
TRUCKS
1979 Ford Courier, pick up
1979 Dodge D-50, pick-up
1978 Jeep Golden Eagle w/hard top
1978 Jeep CJ5
1978 Toyota pick-up
Bill Turner Auto Sales
6111 Fort Ave.
Lynchburg, Va.
237-6454 DL5828
6/6-3-1tc

Bill Turner Auto Sales
TRUCKS
1979 Ford F-10 Straight Dr.
1976 Dodge Ram Charger
1974 Jeep Wagoneer
1974 Ford Bronco
1973 Chevrolet truck
1971 GMC ¾ ton truck
1971 GMC Pick-up
1970 Ford Bronco
1964 Jeep, pick-up, 4 wheel dr.
CARS
1981 Datson B 210
1980 Oldsmobile Cutlass
1979 Dodge Omni, loaded
1979 Chevette
1978 Monza
1978 Honda
1977 Ford Maverick
1977 Dodge 6 cyl. A.T., A.C.
1976 V.W. Dasher
1974 Audi
1974 Pinto wagon, AT, AC
1974 Toyota Celica
Bill Turner Auto Sales
Madison Heights, Va.
528-3830 DL9495
6/6-3-1tc

10. Boats-Motors

NOW HEAR THIS!
NEW BOATS
Canoes from..........$299
Fishing Boats from....$417
Bass Boats from.....$2150
Runabout from.......$3150
USED OUTFITS
Glastron 1/0 Coxt Trailer
Starcraft V 9.9 Evrd.
Cox Trailer
Draw-Tite Trailer Hitches.
MOSERS MARINE
Our 25th year
409 5th St. Call 845-0766
LYNCHBURG
10/6-3-1tc

13. Buildings

FOR RENT: 1200 SQ. FEET, CENTRALLY LOCATED IN TOWN OF Appomattox, previously used as Day Care Center, but can be utilized for other businesses. $300.00 per mo. Call 983-2903 after 6 call 983-3242.
13/4-22-tfc

15. Campers

FREE
Self Storing Canopy and Spare Tire & Cover
WITH THE PURCHASE OF A
1982 COLEMAN
Good Thru June 15
LYNCHBURG TRAILER & VAN SUPPLIES
Rt. 29 S — DL 8072
237-1674
15/6-3-1tc

17. Card of Thanks

We would like to express our sincere appreciation for all the acts of love and concern extended us during the illness and death of our husband, father, grandfather and brother. Your thoughtfulness will always be remembered.
The Family of
Sam Joe Paulette
17/6-3-1tp

I wish to thank everyone for flowers, cards, prayers and all acts of kindness shown me while in the hospital and since my return home.
Christine Cralle
17/6-3-1tp

On behalf of the Watson family - we wish to thank our friends, and the church for their kindness.
John A. Watson and Family
17/6-3-1tp

Thanks a million to our many friends who came to us in so many beautiful ways in our hours of bereavement. God bless.
Armeta S. Jordan and Family
17/6-3-1tp

24. Employ. Wanted

Would like painting, lawns to cut, hedges to trim, cleaning and hauling. 352-5458 after 5 p.m.
24/6-3-1tp

29. Farm Equip.

FOR SALE: 9 N Ford tractor w/plow, blade, and cultivator $1795 or will trade for a Farmall Cub with equipment. Call 352-7773.
29/6-3-1tp

FOR SALE: 5 foot combine, power take off with grain bin, 352-5664.
29/5-27-3tp

30A Firewood

SLABS FOR SALE at Mill on Rt. 616, B. C. Coleman, 352-5073.
30A/6-3-1tc

TIMBUKTU FIREWOOD - 2 cords $90.00 delivered, 5' foot lengths, call 352-2609 anytime.
30A/6-3-1tc

33. Food

DELICIOUS CHICKEN
For
*Family Reunion * Picnics *Ballgames *Unexpected Guest *Receptions, Parties *Outdoor Recreation *A Day at the Lake
Also Homemade cole slaw, baked beans, potato salad. Special prices available to groups.
Call Ahead
352-2526
CHICKEN PALACE
33/6-3-1tc

CLASSIFIED ADS PRODUCE

37. Gifts

GRADUATION GIFTS
See us for a wide variety of
GIFTS FOR THE GRADUATE
APPOMATTOX OFFICE SUPPLY
Lower Level
Times-Virginian Bldg.
Call 352-7684
37/6-3-1tc

38. Heat & Plumb

FOR YOUR PLUMBING NEEDS
CALL
TORRENCE PLUMBING, Inc.
Rt. 1 — Concord, Va.
Phone 352-2171
38/1-3-tfc

39. Help Wanted

JOB INFORMATION: Cruise ship jobs. Also Houston, Dallas, Overseas jobs. 312-741-9780 Dept. 990A phone call refundable.
39/6-3-4tp

LEGAL SECRETARY
Full Time
in Appomattox
Telephone 352-8265
9 a.m. to 5 p.m.
39/6-3-1tc

HELP WANTED: Part-time for 2 to 3 weeks, flexable hours. Rocky-Run Christmas Tree Farm, 352-7208.
39/6-3-1tc

Be Your Own Boss With Us. A 3 billion dollar life insurance company needs you. Established accounts in Appomattox, Pamplin, Farmville and Charlotte C.H. areas. Pay check every Friday. Opportunity to make $25,000 your first year, up to $1,600 per month starting salary based on earnings. Group Hospitalization and retirement benefits. Company conventions and social events for the family. Call for interview. M. E. Eller-District Manger, Office 846-5616, Peoples Life Insurance Company, Fort Early Building, P.O. Box 4007, Lynchburg, Va. 24502, EOE
39/6-3-4tc

HELP WANTED: Want someone in Appomattox area to learn to train dogs professionally. Must not be afraid of dogs. Must be able to meet CETA eligibility requirements. Call 804-528-3791 collect between 8:30 and 5 Monday-Friday.
39/6-3-1tc

42. Home Improve.

FOR SALE: Aluminum Siding, Storm Windows and Doors - Many years of experience - Financing available - For details without obligation, call Phillip Kitchen, Dillwyn Home Improvement Co., 969-4017.
42/1-3-tfc

Custom Home Building:
Home and trailer additions-Remodeling - Repair-Trailer Underpinning - Wood & Concrete Decks & Walks - Pole Barns - Garages - Storage Buildings - Painting - Sheetrock & Textured Ceiling - Storm Windows & Doors - Flues Built - Aluminum & Wood Siding - House Framing-Complete Home Improvement Service. Financing Available-Free Estimates.
APPOMATTOX Home Improvement
J. Ronnie Guill
352-8305
42/4-1-tfc

43. Homes

BY OWNERS: Lovely 3 bedroom brick home on 2¾ acres near town on Rt. 635. 8¾ assumable loan. $59,900.00. Call Steve Gregory, 352-7130, for details.
43/7-22-tfc

FOR RENT: 2 bedroom house in Town of Appomattox, available June 20, call 352-8752.
43/6-3-tfc

43. Homes

Falling River Country Club
This beautiful custom built colonial brick ranch has everything. Detailed car garage. Georgeous MBR suite, fantastic kitchen, 2 lots and a beautiful view of the lake and greens. Too many extras to describe. Call for details and appointment to see Ginny Hasking at John Stewart Walker Realtors in Lynchburg, 384-6644 or 384-6111. $110,000.
43/5-6-EOW

48. Livestock

FOR SALE: 7 registered large frame Angus Yearling Bulls, performance tested from certified herd. Price starting at $600. Ed Anderson, Phone 352-8577.
48/5-20-4tc

50. Memoriams

In memory of Roy Jones who passed away 1 year ago June 8, 1981.
A light from our lives is gone
a voice we loved is still
a place is vacant
in our hearts
which never can be filled
Sadly missed by
Connie Lewis and Family
50/6-3-1tp

51. Miscellaneous

FOR RENT: RINSE N VAC, $8.00 per day. Call Maude's Restaurant, 352-7211.
51/10-2-tfc

THE FAMILY THRIFT SHOPPE
Highway 24E—Rustburg
Open Monday-Saturday 9-6
BARGAINS — BARGAINS
Clothing, Shoes, Gifts, Tools, Household Items, Novelities, Watches, Toys, Custom Jewelry.
We Buy Sell or Trade
51/6-3-1tc

FOR SALE: Work horse - 7 years old, work or ride; one horse sleigh and buggy; also air compressor, Concord, Va. 993-2335.
51/6-3-1tp

GUNS
Largest Selection of Guns in Central Virginia:
Smith & Wesson
Ruger
Winchester
Savage
Colt
Dan Wesson
Remington
Browning
Many Others
Guns bought, sold, traded
ACE HARDWARE & GUN STORE
Forest Plaza West
Old Forest Road
Lynchburg 384-2490
51/9-18-tfc

WHITE STONE
for
LANDSCAPING
Kindling Wood
Economical Flake
Board Fuel
Call
J. E. Sears & Co.
352-7138
51/6-3-1tc

FOR SALE: 2 used Hesston Haybine #Pt. 10; 2 used double bottom 14" plows; Long & Covington rotary cutters 5', 6' and 7'; Wetsel garden seed; Royster fertilizer; Purina feeds; TIRES: Farm Bureau, Firestone and re-caps; 6' and 7' scrapper blades, FOR RENT: Wood splitter and yard rake. JAMES R. FORD, JR., LOCUST GROVE FARM SHOP, 352-8940.
51/6-3-1tc

FOR SALE: Fisher Type Wood Heater, medium size resembles Mama bear — Call 352-5973 or 352-5949.
51/6-3-1tc

FOR SALE: Furniture from old house, some antiques and misc. items. Saturday, June 5, 5 mi. E. of Pamplin off 658 on 639.
51/6-3-1tc

52. Mobile Homes

FOR SALE: 2 bedroom, all electric mobile home, call 352-8669 or 352-5990.
52/6-3-tfc

52. Mobile Homes

NEW 1982, 14'' wide, $750, cash down payment, only $166.67 per month. ALLEN'S MOBILE HOME SALES, 3½ miles past Lynchburg on 29S. 821-2760.
52/6-3-1tc

FREE TRAILER Parking Space to the right couple at D. S. Nash Construction Co., U. S. Highway 24, Appomattox, Va. call 352-2366.
52/6-3-1tc

53. Motorcycles

FOR SALE: 1974 Honda C.B. 360, show room condition, 6500 miles, lots of extras. 352-7042.
53/6-3-1tc

54. Musical Instr.

ALLEN ORGANS - For home and church. For demonstration call 239-0369 (Collect) Terms, Roberts Piano Co. 8505 Timberlake Rd.-460 West, Lynchburg, Va.
54/1-3-tfc

WURLITZER Fun Maker Organ, in excellent condition, priced to sell. Call 352-5298.
54/6-3-1tc

DOWDY'S PIANO & ORGAN COMPANY
COLLEGE PLAZA SHOPPING CENTER
FARMVILLE, VA.
392-4449
Kimball Pianos & Organs
Home—Churches—Schools
FREE DELIVERY — FREE TUNING
WE ACCEPT TRADES
Financing Available
54/8-26-tfc

WANTED TO BUY: A good piano, call 352-7817 or 352-8079.
54/6-3-1tc

56. Office Supplies

APPOMATTOX OFFICE SUPPLY. Full line of office needs. Dealer for GESTETNER Copy Machines. Come in for free demonstration. Phone 352-7684.
56/6-3-1tc

58. Pets & Supplies

TERRIE'S DOG GROOMING, now located on Rt. 460. New phone 352-8826 or 1-528-8553 evenings. Professional Grooming. Reasonable rates.
58/6-3-2tc

FREE KITTENS: To a good home, call 352-8493.
58/6-3-1tc

62. Radio & TV

SALES & SERVICE
Authorized Dealers For
ZENITH
MAGNAVOX
SYLVANIA
SHARP
APPOMATTOX Electronic Service
22 MAIN ST. — APPOMATTOX
352-8779
62/9-16-tfc

63. Real Estate

REDUCED - Building Lot For Sale By Owner. Approx. 1.2 acres-$2,000 Rt. 604, near intersection at Rt. 727, call 1-227-3301.
63/4-8-tfc

71. Seeds & Plants

PLANTS FOR SALE: Sweet potatoes, tomato, cabbage, call 352-7821 home, farm 352-7210 Percy L. Thompson, Appomattox.
71/5-6-tfc

TOMATO PLANTS For Sale, $4.00 per 100, 248-6244 or 248-6121.
71/6-3-1tc

73. Services

DAY WORK — Reasonable rates, Phone 352-5514.
73/6-3-1tc

Interior & Exterior Painting, Free Estimates, Call W. R. Tyree, phone 352-7555.
73/4-8-8tp

Sewing Machine Repair - Singer and all other brands. Guaranteed satisfaction; 35 years' experience Schember's Fashion Fabrics, College Plaza Shopping Center, Farmville, Va.
73/4-8-tfc

MILLER'S WELDING SHOP
•Field Welding
•Fabricating
•Aluminum
•Weld power saw parts
•Lawn Mowers
•Also Certified
Location 608, North of Concord on Stonewall Rd.
Service Phone
993-2177
73/4-29-tfc

77. Wanted

WANTED: Quilter to quilt tops, also old or new cotton quilt tops. Oater A-5 electric hair clippers. 384-0140.
77/6-3-2tc

WANTED TO BUY: Full size maple bed complete, call 352-5154.
77/6-3-1tp

WANTED: MBE supplier and subcontract on the following jobs, to be bid June 22, 1982--Augusta County, 0782-007-176, N-501. Patrick County, 0631-070-149, C502, D621, D622, D623. Culpeper County, 0641-023-139, N501. Craig County; 0617-022-114, C-505, D614. Pittsylvania County 0605-071-193, C501, B631. Prices to be at our office no later than June 18, 1982--D.S. Nash Construction Co., P. O. Box 866, Appomattox, Va. 24522. Telephone: 352-2366
77/6-3-1tc

78. Well Drilling

FRED JONES WELL CO.
No Water — No Pay
PHONE 352-7872
APPOMATTOX, VA.
78/1-3-tfc

Falwell Well Corp.
Well Drilling
Pump Installation,
Water Treatment System
For
Commercial and Residential
Use with FREE Water Analysis
846-2737 Day
929-4719 Night
DRAWER 11409 — LYNCHBURG
Va. — 24506
78/1-3-tfc

79. Yard Sale

FLEA MARKET
ONE OF VA. LARGEST
OPEN SAT. 8—4
SUN. 12—5
FORT DRIVE-IN
RT. 460W-237-1071
LYNCHBURG 79/3-18-tfc

FLEA MARKET
JUNE 5
Oakville Ruritan Club Bldg. (Old Oakville School)
INDOORS & OUTDOORS
Buyers & Sellers Welcome
8 a.m. until?
FOOD AVAILABLE
5 mi. N. of Appomattox on Route 26
79/6-3-1tc

4 Family Yard Sale; Saturday, June 5, ¼ mile on Rt. 26, 9 a.m. — ?
79/6-3-1tp

CAR WASH AND YARD SALE: Saturday, June 5, 9-3. Farmers National Bank, Triangle Plaza, clothes, books, toys, etc.
79/6-3-1tc

YARD SALE: Hwy 727, 9-?, clothes, furniture, baby items, maternity clothes. 352-8613.
79/6-3-1tp

79. Yard Sale

YARD SALE: Several families-Saturday, June 5, 9 a.m. - ? on route 635, 1 mile off 460 at home of Jim Smith.
79/6-3-1tp

2 Family Yard Sale, Saturday, June 5, 9-2p.m. Antiques, children's clothes, school supplies, games and much more. Rt. 680 Across from Falling River Country Club Golf Course. Rain or Shine.
79/6-3-1tc

3 FAMILY YARD SALE: Saturday, June 5, 8:30 - 12:00, Rt. 727, 3 miles past high school. House on right hand side of road. Follow signs - Women's Men's and Children's Clothes and various household items.
79/6-3-1tc

YARD SALE: Saturday, June 5, 9 - 4, 505 Virginia Ave., - Clothes, Odds and Ends.
79/6-3-1tc

4 Family Yard Sale, Saturday, June 5, 9 until ? Large size clothes, stereo, T.V. - Some small appliances, Hwy. 460. East right on 635 - 7th and 8th house on right.
79/6-3-1tp

YARD SALE: Saturday, June 5, 9:30 a.m. - 2 p.m. at St. Anne's Episcopal Parish Hall. Clothing, Miscellaneous Household Items, Bric-a-Brac, Hotdog and Brownie - Lunch Available.
79/6-3-1tc

80. Notices

VIRGINIA:
In The Circuit Court For The County of Appomattox
****
Gladys P. MacIntosh Gardner, Plaintiff,
vs.
William John MacIntosh, Defendant.

Order of Publication

The object of this suit is to obtain attachment against certain real property located in Appomattox County, Virginia, and specific personal property, to-wit:

A one-half interest in and to 57.432 acres of land situated in the Cloverhill District of Appomattox County, Virginia, as shown on deed dated the 31st day of July, 1969, of record in the Clerk's Office of the Circuit Court of Appomattox County, Virginia in Deed Book 97 at page 260. Personal Property: 1 Camp Stove, 2 lanterns, 1 set dishes, cookware, silverware and cooking utensils, linens, 5 pillows, 3 blankets, canned goods and dry goods, 1 Tauras Mobile Home 22' 1977 model, 2 angus cows, (2) 2 year old angus heifers, (3) 1 year old angus heifers, 1 antique mantel clock, 1 antique kerosene lamp, 1 bedroom suite.

It appearing by Affidavit filed according to law that William John MacIntosh is not a resident of this State, and that his last known address is 2787 Northridge Drive, Clearwater, Florida 33519, it is ordered that the Defendant appear before this Court on the 12th day of July, 1982 at 10:00 a.m. and do what is necessary to protect his interest herein. It is further ORDERED that this Order be published once a week for four (4) successive weeks in a newspaper which has general circulation in the County of Appomattox, Virginia.

An Extract-Teste:
Barbara R. Williams, Clerk
I ask for this: Harry G. Lawson
Attorney for Plaintiff
80/5-20-4tc

PUBLIC HEARING
Selection of School Board Member
Stonewall District

Public Hearing to review the qualification of the following three (3) Nominees for School Board Member Stonewall District, as presented by the four (4) member Selection Committee, will be held on Wednesday, June 9, 1982 at the Appomattox Court House, Court Room at 8:00 p.m.:

1. Mrs. Henrietta P. Johnson
2. Dr. Albert A. Fratrick
3. Mr. John T. (Plicky) Williams

Barbara R. Williams, Clerk
80/5-27-2tc

80. Notices

Concord Ruritan Club Games will be played at 7:30 p.m. Saturday, June 5 and every Saturday thereafter all summer.
80/6-3-1tc

TRUSTEE'S SALE
Valuable Real Estate

Pursuant to a Deed of Trust from Henry M. Herbert and Linda L. Herbert, husband and wife, to Robert H. Gray, Jr., and William S. Kerr, Trustees, either one or both of whom might act, dated September 10, 1981 and recorded September 10, 1981 in the Clerk's Office of the Circuit Court of Appomattox County in Deed Book 150, Page 263, the hereinafter described real estate was conveyed in trust to the aforementioned Trustees to secure a Deed of Trust Note of even date, and the said Deed of Trust Note now being in default and, upon the request of the Noteholder, C. Douglas Branch, the undersigned Trustee shall offer for sale on Saturday, June 19, 1982, at 10:00 a.m. on the premises, the following described real estate:

All that certain tract or parcel of real estate, lying and being in the Southside Magisterial District of Appomattox County, Virginia, fronting on the East side of State Route No. 647, near Spout Spring, Virginia, containing 253.7 acres, more or less, being the residue of that certain tract or parcel of real estate more particularly shown and described on a certain plat of survey made by James C. May & Associates, dated December 19, 1979, of record in the Clerk's Office of the Circuit Court of Appomattox County, Virginia, in Plat Book 3, at Page 12, said plat showing a tract or parcel containing 294.03 acres, to which reference is hereby made for a more particular description of the property, LESS AND EXCEPT, from said original tract of 294.03 acres all that certain parcel of realty containing 40.3 acres, more or less, as more particularly shown and described on a certain plat of survey made by William W. Dickerson, Jr., L. S., dated November 20, 1980, of record in the aforesaid Clerk's Office in Deed Book 148, at Page 18, to which reference, along with the aforesaid plat of record in Plat Book 3, at Page 12, is hereby made for a more particular description of the 253.7 acres, more or less.

Being the same real estate conveyed unto Henry M. Herbert and Linda L. Herbert by deed dated September 2, 1981, of record in the aforesaid Clerk's Office in Deed Book 150, Page 260.

SUBJECT TO the lien of a deed of trust dated July 18, 1979, of record in the aforesaid Clerk's Office in Deed Book 142, at Page 356.

TERMS OF SALE: Ten Percent (10%) as Bidder's Deposit on Day of Sale; Balance in Thirty (30) Days from Day of Sale.

DIRECTIONS: Go four (4) miles West of Town of Appomattox on U.S. Highway No. 460; Turn left on State Route No. 647; go approximately three (3) miles and property is on the right.

WILLIAM S. KERR
Sole Acting Trustee
122 Court Street
Appomattox, Va. 24522
Telephone:(804)352-7627.
80/5-27-4tc

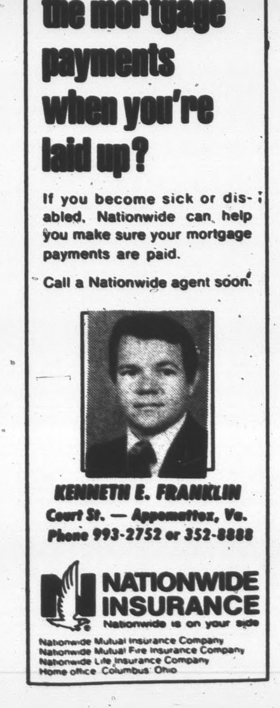

Hollywood

By Mary Bagby

Be kind one to another, tender hearted, forgiving one another, even as God for Christ's sake hath forgiven you. (Eph.4:32)

Greg Pugh and Sherri Repass will be married Saturday, June 5 at 2 o'clock p.m. at Hollywood Baptist Church. The pastor and his family and the church members are invited to attend.

Mrs. Andy Davis and daughter, Robin and Mrs. Davis' grandmother, Mrs. Virgil Clabo spent Memorial Day weekend in Knoxville, Tenn. with her parents, Mr. and Mrs. Fred Clabo and attended the World's Fair.

Messers Walker and Richard Webb were dinner guest Saturday of Mr. and Mrs. Monroe Webb. Others visiting in this home were Mr. and Mrs. Terry Brennen and son, Adam and Mr. Scott Sheets.

Master Keith Webb spent the weekend with his grandparents, Mr. and Mrs. Monroe Webb. Mr. and Mrs. Webb were supper guest Sunday night of Mr. and Mrs. Willie Craft and family. They visited Mr. and Mrs. L. L. Webb and Miss Joyce Webb during the week.

Mr. and Mrs. L. H. Watson Sr. of Appomattox and Mr. and Mrs. Warren Long of Bahama, N. C. were weekend guest of Mr. and Mrs. Harry W. Dameron and family of Carollton, Va.

Mr. and Mrs. Billy Franklin and family spent the weekend with Mr. and Mrs. Ryland Mayberry and Mrs. Ioan Mayberry of Newport News and visited various points of interest in the area.

Mr. and Mrs. Roger Ramsdell and daughter, Cheryl of North East, Pa., Mr. and Mrs. Dan Ramsdell of Richmond, Mr. and Mrs. Jerry Ramsdell and daughter of Georgia are visiting Mr. and Mrs. Timothy Ramsdell and son, Jason of Appomattox.

Mr. and Mrs. Thomas Woodall and Lisa spent Memorial Day weekend with Mrs. Woodall's parents, Mr. and Mrs. Clarence Coffey of Covington.

Those visiting Mr. and Mrs. Robert Coleman last week and Sunday were Rev. Bob Williams, Mrs. Jim Conner, Miss Teresa Cyrus, Mr. Bobby Smith and Mr. Calvin Smith.

Mrs. Claude Hamlett of Hurt visited her mother, Mrs. Virgie Beasley at the Martin-Wooldridge Home for the aged last week.

Messers Walker and Richard Webb visited Mr. and Mrs. Henson Morris Sunday afternoon.

Mr. and Mrs. Kenneth Deaner and Miss Dawn Deaner were dinner guest Sunday of Mrs. W. H. Wingfield and Miss Julia Wingfield, Mr. and Mrs. Bill Watson, William and April Watson were supper guest Sunday in this home.

We are very sorry to hear Mr. Whit Woodall and Mr. Frank Woodall of Lynchburg and Mr. Alfred Almond of Appomattox are on the sick list. Our get well wishes and prayers are with each of them and their families.

We are very sorry to hear Mrs. Elvia Ferguson is a patient in the Lynchburg General Hospital. Our prayers are with her and her love ones.

We are so glad to hear Mr. Henson Morris of Buckingham has returned home from the hospital. May he have a speedy recovery.

Mrs. Bill Conner fell recently and broke her ankle. We are happy to hear she is improving nicely.

Visiting Mrs. Mary Bagby were Mrs. Kenneth Deaner, Miss Dawn Deaner, Mrs. James Mawyer, Mrs. Madeline Inge, Katherine and Julia Wingfield, Thomas Ruby and Lisa Woodall.

Rocks news

By Cassie Baldwin

May 24 - It was very stormy around here over the weekend. Some hail and lots of rain. The land was washed very bad. Much hay was ruined. Things are getting off to a good start now.

Rev. W. H. Elder performed the Deaner and Franklin wedding at Hollywood Church on Saturday night.

A large number attended the Woodrow Pugh funeral at Spring Creek Church on Tuesday afternoon. Sympathy goes out to the family and relatives.

Nancy Richardson has arrived to visit her parents, Mr. and Mrs. C. E. Richardson of Pamplin.

Mr. and Mrs. S. E. Ranson went to Tennessee over the weekend to see the latter's sister, Louise Burks who continues ill.

We had a number of visitors at Rocks Sunday from Oakville, Schuyler and Richmond to attend the service here.

The deacons will have breakfast on Sunday morning, May 30 at 8 a.m.

Very busy time at school now as the session will soon end.

Get well wishes go out to Mrs. Carson, mother of Dan Carson, who is in the hospital.

Sympathy goes out to Mrs. Marion L. Williamson of Evergreen in the death of her brother, Bob Lucado of Newport News on May 23. Funeral was held at New Market Baptist Church and burial in Newport News on May 25.

Congratulations to Charles T. Moses III of Appomattox who was one of the 107 law students who received his degree at Washington and Lee University on Saturday, May 22.

Rev. and Mrs. W. H. Elder and Miss Patricia Elder were supper guest of Mrs. Mary Bagby on last Friday evening.

Congratulations to Dean Street Hamilton, son of Mr. and Mrs. Jack Hamilton of Rt. 1, Appomattox was a state award winner in music in 1982 year.

The Friendship Circle will meet with Florence Ranson on June 1 at 1:30 p.m.

The Rocks Community Club will meet on June 3 with Sandra McIntosh at 7:30 p.m.

A number from Rocks attended the Young Hearts Club at Evergreen Methodist Church on Wednesday morning. A small number came out.

A shower was given Linda Price on Thursday night at Elon church on May 27. She received many nice and useful gifts.

Mr. and Mrs. Mark Hipps and Todd spent last weekend in Tennessee with his father who continues ill.

Mr. and Mrs. R. E. Roach received word Thursday that their grandson, Steve Williams who had been in Charlottesville hospital was back at his home in Waynesboro much improved. May he have a quick recovery.

Get well wishes go out to Mr. Luther Nash who is not feeling very well.

Betty Louni of Connecticut arrived this week to spend awhile with her father, Mr. Roby Moore of Pamplin.

The families of Tom and Betty Price had their reunion at Pamplin Fire House on Sunday, May 30.

Rev. W. H. Elder will be up in Schuyler on June 6 to preach.

Galilee news

The semi-annual session of the East and West Bound Sunday School Union was a success. School representation was good and the youth programs were very inspiring. Rev. Napier, pastor of the host church, Mt. Pleasant, gave an inspiring sermon. The ladies of Mt. Pleasant served a refreshing lunch.

All members and friends are invited to regular preaching services this coming Sunday at 11 a.m. The Senior Choir and the YSD singers will render music.

At 3 p.m. this Sunday, the Senior Choir will be celebrating its anniversary. A very special program has been planned. Some of the best singing groups in the state have been invited. Please plan to attend.

Mr. and Mrs. Richard Davis and son of Washington, D. C. visited friends and relatives in Appomattox.

The Senior Choir will hold it's regular rehearsal at 6 p.m. God bless them a good week!

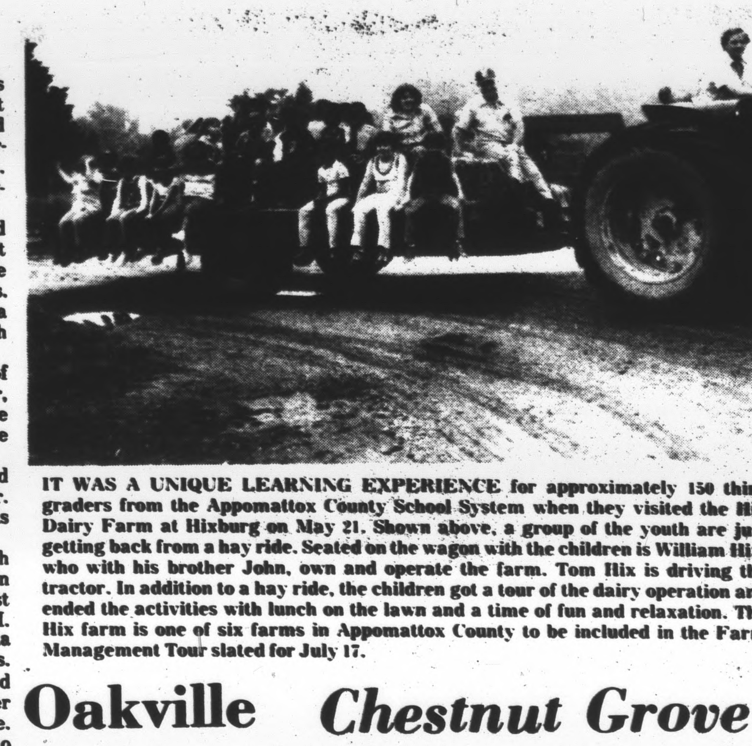

IT WAS A UNIQUE LEARNING EXPERIENCE for approximately 150 third graders from the Appomattox County School System when they visited the Hix Dairy Farm at Hixburg on May 21. Shown above, a group of the youth are just getting back from a hay ride. Seated on the wagon with the children is William Hix, who with his brother John, own and operate the farm. Tom Hix is driving the tractor. In addition to a hay ride, the children got a tour of the dairy operation and ended the activities with lunch on the lawn and a time of fun and relaxation. The Hix farm is one of six farms in Appomattox County to be included in the Farm Management Tour slated for July 17.

Oakville news

Mr. and Mrs. Garland Burcher visited Mrs. Ruby Boggs, Scottsville, Va. Sunday p.m.

Sorry to hear that Mrs. Bob Lucado's sister, Mrs. Glen Daniel, is in the Virginia Baptist Hospital again.

Mr. and Mrs. M. S. Bayne, Richmond, Va. are visiting in the home of Mr. and Mrs. Rob Lucado. Mrs. Thelma Thornhill is also visiting in this home. Mr. and Mrs. Wiley Campbell, Amherst, Va. ate Sunday dinner in the home of Mr. and Mrs. Rob Lucado.

Miss Kathy Marshall and four other girls and their instructors from Central Virginia Community College attended the Respiratory Convention at Virginia Beach last week. Miss Marshall reported an excellent convention.

Happy 53rd wedding anniversary to Mr. and Mrs. Clarke Moore whose anniversary was on June 1. Glad to hear Mrs. Elbert Williamson (Ruby) has returned from the hospital after having suffered a siege of pneumonia.

Mr. and Mrs. Burnette Smith (Lynchburg, Va.), Mrs. Alise Drinkard were Memorial Day dinner guests of Mr. and Mrs. Marshall Hunter. Mrs. H. B. Smith and Mrs. M. A. Hunter visited Mr. and Mrs. E. B. Drinkard, Mary Beth and Lee Monday p.m. Brenda is doing fine and expects to return to work June 1.

Mr. and Mrs. Bob Martin, Mr. and Mrs. K. E. Coleman, Mr. and Mrs. Ralph Coleman enjoyed a pleasant weekend at Virginia Beach.

Sorry to hear of the death of Mr. Joe Chenney (Dot Moore Chenney's husband).

Please call 352-5133 when you have news for the paper anytime on Monday.

Springfield news

I will bless the Lord at all times: his Praise shall continually be in my mouth. Psalm 34-1

A large crowd attended the Family, Friends and Rally Day at the Springfield Baptist Church on Sunday, May 30.

Dr. Rev. Blackman, pastor of the New Pleasant Grove Baptist Church, Baltimore, Maryland occupied the pulpit and delivered uplifting words of meditation and preached a soul stirring sermon morning and afternoon. Beautiful music and melodious songs were rendered by the guest choir. We wish to thank all who shared in this church worship service. A special thanks is extended to the sponsors of this program, Cora Pankey and Foster A. Lewis.

To: The Springfield Sunday School, The Lynchburg Transit Bus will leave the church ground June 6, 1982 at 8:00 a.m. for King's Dominion. All interested persons who wish to go on the trip, please be on time. The Sunday School is providing transportation and admission for entrance, but each child or parents of children is asked to be responsible for their lunch. We hope to have an enjoyable trip.

Chestnut Grove

Mr. and Mrs. A. N. Morris were Friday visitors of Mr. and Mrs. Sam Coleman of Appomattox.

Mr. and Mrs. Johnny M. Harris, Aaron and Adam and Mrs. Russell L. Harris were Sunday dinner guest of Mr. and Mrs. H. Flood Harris at Green Bay.

C. Wayne Cook of Richmond visited his parents, Mr. and Mrs. W. T. Cook during the weekend and attended the wedding of a former classmate Saturday night in Lynchburg.

Mrs. Calvin W. Morris attended a board of directors meeting of The Five County Fair at the Moose Lodge in Farmville Wednesday night.

Mr. and Mrs. Russ Smith and Russell of Williamsburg spent the weekend with Mr. and Mrs. Joe L. Harris.

We are glad to report that C. Henson Morris is improving after having surgery in Lynchburg General Hospital Thursday.

Saturday supper guest of Mr. and Mrs. Johnny M. Harris were Mr. and Mrs. Bobby Marshall and children of Richmond.

Mrs. Calvin W. Morris attended the spring planning meeting of the Buckingham Homemakers Club held at the Bank of Buckingham Thursday.

Mrs. Alice Senger and Mrs. May Weakley of Appomattox were Monday visitors of Mr. and Mrs. Roy Pope, at Amelia.

Mrs. Dale Senger spent Friday with her parents, Mr. and Mrs. Willie Prator of Crewe.

Preston Senger and Tom Jones of Crewe were Saturday night visitors of Mr. and Mrs. Dale Senger and Mrs. Alice Senger.

County Line news

Mr. and Mrs. Billy Graham and Mr. and Mrs. Walter Howard visited Mr. and Mrs. Cecil Nash and girls Saturday night.

Mrs. Marie Coleman spent Friday night with Mrs. Laura Ferguson.

Visitors Saturday in the home of Mr. and Mrs. Pete Banton and Phillip were Mrs. Kathy Evans and girls and Mr. and Mrs. E. W. Banton.

Mr. Edward Mullins of Denver, Colorado is spending some time with Mr. and Mrs. Emory Mullins.

Sunday visitors of Mr. and Mrs. Emory Mullins were: Mr. and Mrs. Pete Banton and Phillip, Mr. and Mrs. Skinny Wooldridge, Mr. and Mrs. Robert Mullins and Shelia and Mr. and Mrs. Paul Mullins.

Mr. and Mrs. Raymond Mullins and family visited Mrs. Nancy Perry and family Sunday.

Kenneth Martin spent Sunday with Phillip Banton.

The family of the late Arthur Cyrus will have a family reunion at the Community Center at Red House, Va., June 13.

Plans for Bible School is in progress at Central Baptist Church staring with a picnic at 5:00 o'clock on June 12, registration will follow after the picnic.

Robin Mann, daughter of Mr. and Mrs. Carroll Mann, was a contestant in the Little Miss Appomattox pageant on Saturday night.

A picnic luncheon was held at the home of Mr. and Mrs. Olaf Waddell in Rustburg on Sunday honoring Miss Karen Guill and Mr. Dwayne Ragland, who will be getting married soon. Those present were; Karen and Dwayne, Mrs. Barbara Guill, mother of the bride to be and Jeff Guill, Mrs. Richard Nash, Wendy Nash, Mr. and Mrs. Twyman Nash and Todd, Mr. and Mrs. David Carson and family, Mr. and Mrs. Clarence Gobble, Mr. and Mrs. Robert Guill, Mr. and Mrs. Samuel Doss, Jr., Floyd Guill and Jennifer Smith, Mr. and Mrs. Bobby Waddell and boys, Mr. and Mrs. Danny Waddell, Kim and Laura and Mr. and Mrs. Ottoway Guill.

Mrs. Richard Nash visited Mrs. Annie Ruth Jones and Mrs. Mary Inge Monday.

Mrs. Richard Nash and Ryan Carson visited Mr. and Mrs. Roger Covington on Tuesday.

Leslie Graham spent the weekend with Jennifer Nash.

Mrs. Virginia Banton visited Mrs. Elliott Nash Sunday night. Mrs. Linda Cyrus and children visited in this home Sunday afternoon.

Coleman on Honor Roll

Samuel Robert Coleman, a senior at Appomattox County High School, attained grades which earned him a place on the "B" Honor Roll for the fourth and fifth six-week grading periods this school session, according to officials at the high school.

Coleman's name was inadvertently omitted from the list of students earning a place on the school's honor roll in last week's issue of the Times-Virginian.

GAIL BOSWELL & ASSOC • CENTURY 21
IN TOWN LOCATION
3 BR, 1 Bath Brick Rancher — featuring large roomy kitchen with breakfast bar and big family room with wood stove. Enjoy outdoor cooking on extended deck. $48,000.
CUSTOM BUILT
2,000 Square Feet of Gracious Living — Has large equipped kitchen, joined by family room with rich paneling and fireplace, master bedroom and dressing room, full basement, garage, on 2½ acres. By appointment only — $97,000.00.
Pat Johnson — 846-7270
Century 21
GAIL BOSWELL & ASSOC.
237-2951

JIM NOLEN ASSOCIATES, INC.
Post Office Box 957
Appomattox, Virginia 24522
Telephone: 804/352-7400
Residence 804/352-5500
See Us For Personal Service In Buying or Selling Homes, Farms or Land Tracts...

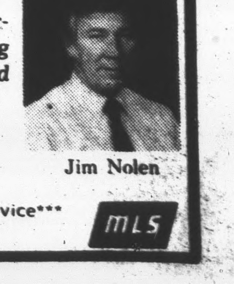

Jim Nolen
Real Estate Sales, Appraisals, Management Services
REALTOR
Member of Lynchburg Area Multiple Listing Service
(Located in lower level, Triangle Plaza)
MLS

Letters

Responds to letter

Dear Editor,

I am writing this letter of response to Miss Claudine O'Brien's letter in the May 13, 1982 edition of the Times-Virginian because I feel as President of the Appomattox County Education Association I should respond since the American Federation of Teachers will most likely do so. I would like to establish one thing from the start. I was privileged to have Miss O'Brien as a teacher and then to return to Appomattox and work with her as a fellow teacher. My respect for her teaching abilities and her personal opinions will never falter.

I agree with Miss O'Brien in that Appomattox does not need a chapter of the AFT. The United Teaching Profession (which includes the Appomattox Co. Education Association, the Virginia Education Association, and the National Education Association; does an excellent job of providing the services the teachers of this county need and desire. AFT members may disagree with that last statement but I ask them to consider the fact that one only gets out of an organization what one puts into it. The only accomplishment of the AFT that I have seen is to cause many techers in this county to not join either organization to avoid any fighting among the groups. This is detrimental to all concerned.

However, I must respectfully disagree with Miss O'Brien in her opinion of unions. The UTP or the AFT, and many others, leave going on strike up to the individual. The union can not make a teacher go on strike. Unfortunately, many people assume when they hear the word "union" that strikes are inevitable. This is just not the case.

So why belong to the UTP? Membership in the UTP means organization. It means a teacher has joined with his/her colleagues to speak one voice for better salaries, better teaching conditions, and more education opportunity for the students of Appomattox, Virginia, and the nation. It means that a teacher is a part of a powerful force for education. My point is a teacher joins because a teacher cares about the kind of job he/she can do for your children.

The special services and benefits are also why teachers join the UTP. Benefits such as grievance representation, legal defense, professional liability insurance, lobbies at the state and national levels where many of the policies are decided in education, research, fighting discrimination, professional development training, discounts on insurance and travel, and leadership training are just a few services available to members.

Unfortunatley I do not feel that teachers today have the respect in their communities that they once had. They are respected more in rural communities such as ours but nonetheless they do not have the prestige of doctors or ministers. Also remember that doctors, lawyers, ministers, and businessmen all belong to professional organizations such as the AMA, the Bar Association, and the Southern Baptist Convention. All these organizations, including the UTP, have one ultimate goal - to help their members be of better service to the public and themselves.

I feel sure I can speak for all of the teachers in the educational system in Appomattox that we appreciate Miss O'Brien's interest and concern in the system. We only wish all the citizens were as concerned. Thank you, Miss O'Brien, for airing your concern publically and for giving the ACEA the opportunity to respond

Sincerely,
Billie Brightwell

Preparing for production

Dear Editor:

As summer approaches the Depot Dramatics is once again preparing for its summer production. We will be doing the Broadway musical **Damn Yankees** on July 30, 31, and August 1. We have already begun plans for this production but are only in the beginning stages. Since the Depot is not available this summer for our production, we have changed the "summer location" to the new addition behind the old Farmer's Suply building on Harrell Street.

We are extremely grateful for the support of the community in our past two summers but we are desperately in need of carpenters, artists, seamstreses, and performers. We also need a piano that will serve as the basis of our musical accomapniment. There is also a need for a talented accompanist who will be able to attend rehearsals as well as the performances.

Tryouts will be held on June 21 at 7:00 p.m. in the rear of the Farmers' Supply building but construction and planning must begin **now**. There will be an organizational meeting on June 7 at 7:00 p.m. in the Appomattox Town Office. This meeting is for anyone and everyone who is willing to donate, work, or encourage. If you have questions, or are unable to attend the meeting, please contact Joyce Sweet (248-5390) or Tamara Nash (352-8001).

With community support this production will be one of which we can all be proud.

Sincerely,
Joyce F. Sweet
Tamara D. Nash

Expresses thanks

Editor:

The Pamplin Friendly Hearts Club would like to thank all those who came out and supported us Saturday, May 15, for our annual Bar-B-Que Benefit Day.

Without your support we could not have continued to help our fellow neighbors in this community. Through you sharing, you have enabled the Friendly Hearts Club to donate money to nineteen families or persons who needed help due to fire or hardship in the past year.

We the members of the Friendly Hearts Club sincerely thank all of you for a job well done.

Sincerely,
Carroll W. Vandegrift
Secretary

JUN